

05/20/2026  
304 East Atlantic Blvd.  
Pompano Beach, FL 3306  
PH: (954) 788-3400

Florida Engineering Business License: CA7928  
Florida Surveyor and Mapper Business License: LB6860  
Florida Landscape Architecture Business License: LC260004

## REVISIONS

[illegible]

**PRELIMINARY PLAN**  
**NOT FOR CONSTRUCTION**

THESE PLANS ARE NOT FULLY PERMITTED  
AND ARE SUBJECT TO REVISIONS MADE  
DURING THE PERMITTING PROCESS.

RESPONSIBILITY FOR THE USE OF THESE  
PLANS PRIOR TO OBTAINING PERMITS FROM  
ALL AGENCIES HAVING JURISDICTION OVER  
THE PROJECT WILL FALL SOLELY UPON THE  
USER.

ISSUE DATE: 02/25/2026

DESIGNED BY: SL, KU

DRAWN BY: KU, EZ

CHECKED BY:	SL, KU
-------------	--------

<b>BID-CONTRACT:</b>	
----------------------	--

PAUL H. WEINBERG, PLA  
FLORIDA REG. NO. LA6666804  
(FOR THE FIRM)

**CLIENT**

RP  
POMPA  
LLC

PROJECT	
---------	--

**DOWNTOWN  
POMPAÑO**

**SHEET TITLE**

## TREE DISPOSITION PLAN

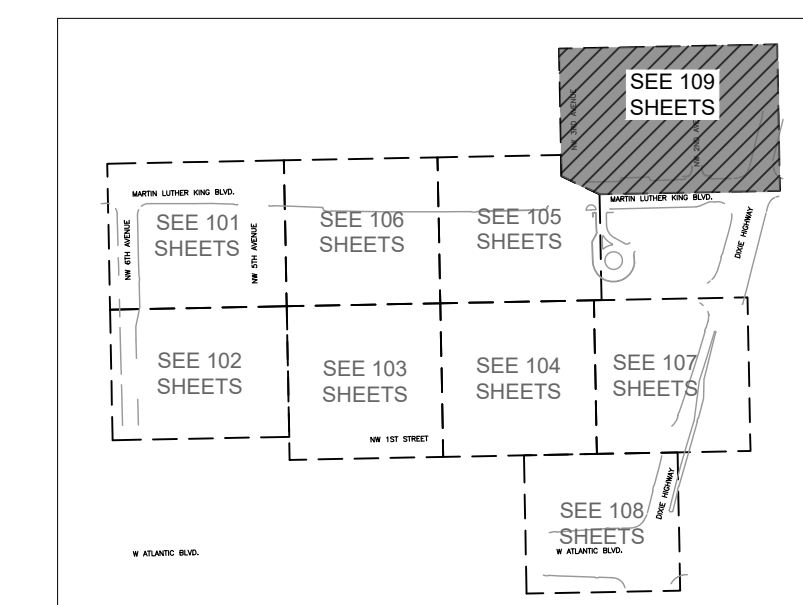

**SHEET  
NUMBER** **LD-109**

PROJECT NUMBER	15083.00
----------------	----------



## KEY PLAN

TREE DISPOSITION LEGEND

SYMBOL	DESCRIPTION
	EXISTING TREE / PALM TO REMAIN (NO SYMBOL) TO BE PROTECTED DURING CONSTRUCTION
	EXISTING TREE / PALM TO RELOCATE. REFER TO LANDSCAPE PLAN FOR NEW LOCATION
	EXISTING TREE / PALM TO REMOVE. REMOVE ALL CAT 1 INVASIVE EXOTICS. (EX: BRAZ, PEPPER)
<div>XXX-xx</div>	EXISTING TREE / PALM NUMBER. REFER TO TREE DISPOSITION TABLE

TREE DISPOSITION NOTES

1. EXISTING TREES TO REMAIN SHALL BE TRIMMED PER ANSI-A300 STANDARDS, REMOVING WEAKEST RUBBING BRANCHES AND DEAD BRANCHES, BUT RETAINING 80% OF FOLIAGE. LARGE TREES SHALL HAVE LOWER BRANCHES CLEARED UP TO 8'.
2. SYMBOLS MAY BE SHOWN OFFSET FROM ACTUAL TREE LOCATION FOR CLARITY.
3. CONTACT LANDSCAPE ARCHITECT / ISA CERTIFIED ARBORIST FOR CLARIFICATION ON ANY DISCREPANCIES
4. TRIMMING AND ANY NECESSARY ROOT PRUNING SHALL BE PERFORMED OR SUPERVISED BY A CERTIFIED ARBORIST.
5. ALL TREE WORK REQUIRE PERMITTING BY A REGISTERED COUNTY TREE TRIMMER.
6. BUBBLES SHALL BE PROVIDED FOR ALL RELOCATED TREES AND PALMS.
7. REMOVAL OF ANY TREES OR PALMS WILL REQUIRE A WRITTEN "TREE REMOVAL PERMIT" FROM THE LOCAL GOVERNING AGENCY PRIOR TO REMOVAL. CONFIRM WITH LOCAL GOVERNING AGENCY THAT TREES CLASSIFIED AS NUISANCE/EXOTIC INVASIVE MAY BE EXEMPT.
8. ALL TREES AND PLANT MATERIAL TO REMAIN SHALL BE PROTECTED DURING CONSTRUCTION. REFER TO TREE PROTECTION DETAIL. THE CONTRACTOR SHALL TAKE EXTRA CAUTION TO PREVENT ANY DAMAGE TO THE TRUNK, ROOT ZONES AND GRADE.
9. ALL CATEGORY 1 EXOTIC/INVASIVE TREES TO BE REMOVED PER LOCAL ORDINANCE.

**MATCH LINE: REF. SHEET LD-105**

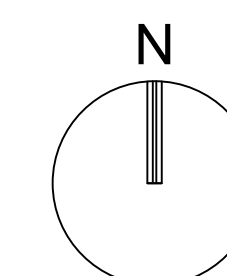

GRAPHIC SCALE



A horizontal scale bar with alternating black and white segments. It is marked with the numbers 0, 20, and 40.

SCALE: 1" = 20'

NOTE: PRINTED DRAWING SIZE  
MAY HAVE CHANGED FROM  
ORIGINAL. VERIFY SCALE USING  
BAR SCALE ABOVE.

Drawing name: H:\15083.00 - Downtown Pompano - RP Development LLC\Landscap Architecture\CAD\15083.00-ID-1XX.dwg

[illegible]